THE Best Years

1958

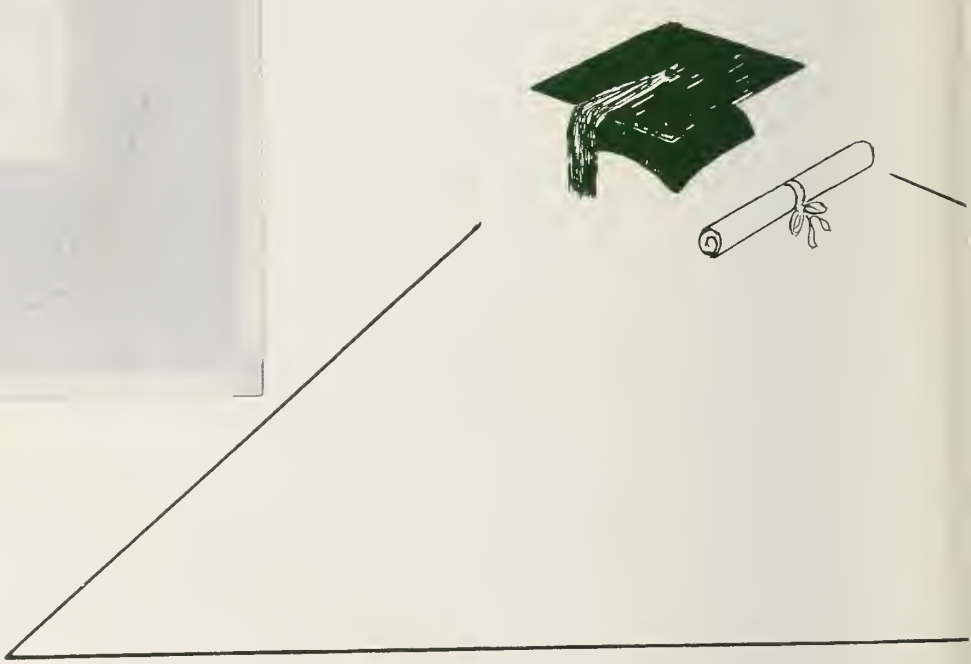

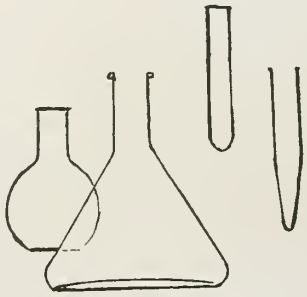

SP009

Religio Alit Artes.

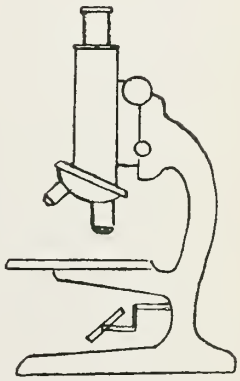

Digitized by the Internet Archive
in 2014

https://archive.org/details/stpatricksbestyears1958

The Best Years

presented by

St. Patrick's College

Student Union

Ottawa, *Canada*

Dedication

To The Graduates of
1957-58 of
St. Patrick's College
We Dedicate This
Book

"Much will be expected of you,
Because much has been given to you"

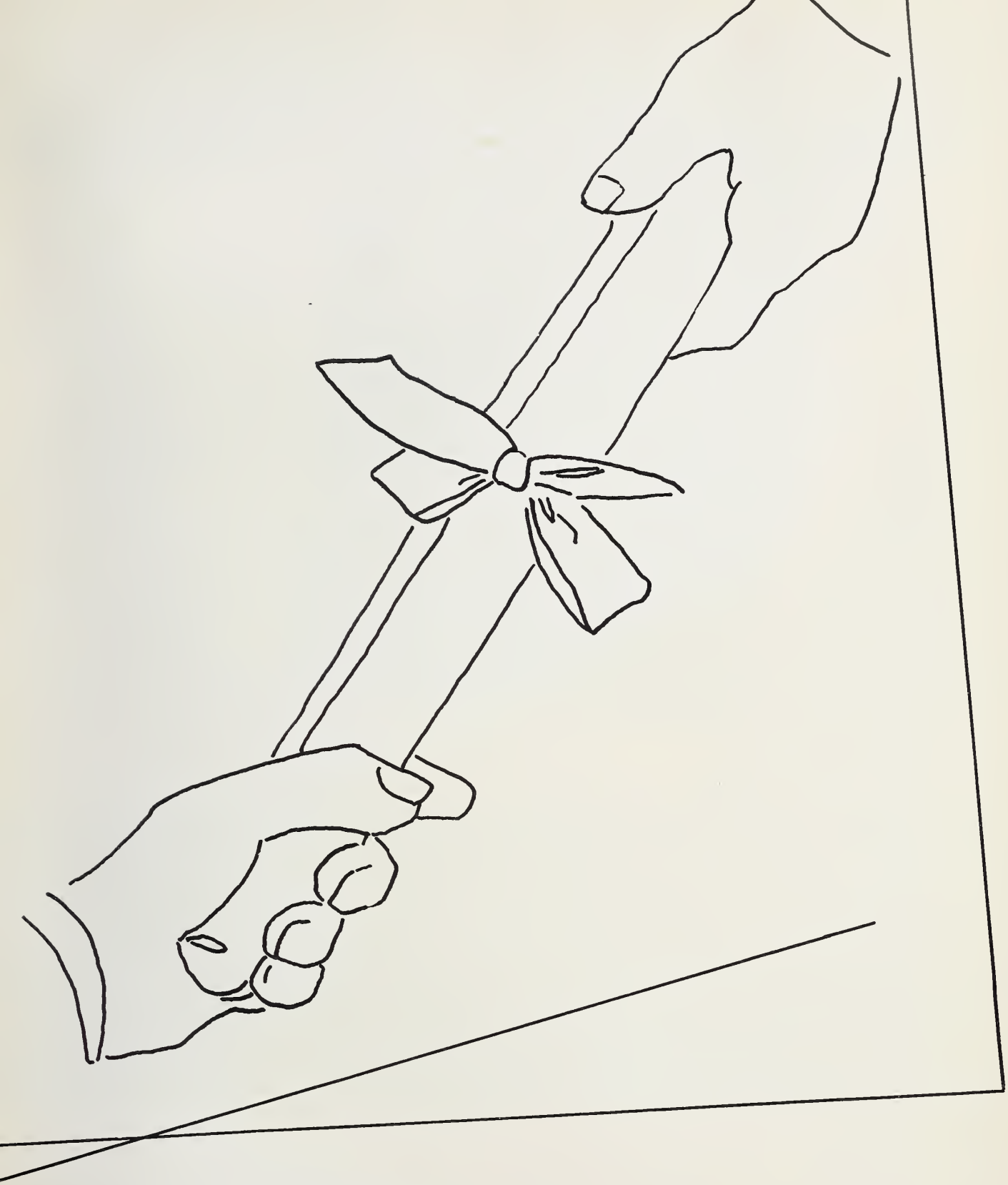

Rev. F. E. Banim, O.M.I.

One of the happier results of men's recent conquest of outer space is the quickening of interest and curiosity on the college campus. Young minds are excited, eager, and ardently disputatious. That, seen from any Dean's desk, is a pleasing prospect.

Man's control over his material surroundings is increasing in geometrical progression as time passes. Old techniques, old ways, old machines become outmoded at a fast clip. Ring out the old, ring in the new. That is as it should be. But—in human affairs there is always that infernal "but"—the concomitant evil of all this good is the danger that we may regard human nature itself as if it occasionally became outmoded. There are signs everywhere of the presumption in the mind of men that mastery over himself has kept pace with his subjugation of the material world.

Alas! It is not so. There is little evidence in recorded time that nature has changed. One has only to read the Old Testament to meet his neighbour down the street. The oldest written classics have endured and are read today precisely because they describe human nature as we know it. Sophocles, Aristophanes, Horace, Virgil, is to name but a few, show us man in all his greatness. They portray his creative urge, his generosity, his will to do good. But they also show us the fallen man we know with his capacity for dishonor, his incredible cruelty, his unspeakable selfishness. None of the great discoverers, from Newton to Edison, from Descrates to Einstein have been able to do anything about that stubbornly enduring reality is human nature. No progess whatever, outside the fact of the Redemption, has been made in the serious business of coping with the effects of original sin.

It seems to me that the man or woman who graduates from college with an enthusiasm for progress restrained by the knowledge, that life is a warfare in which he is himself the enemy has justified his, or her, existence as an undergraduate. God bless you.

Dean of Studies

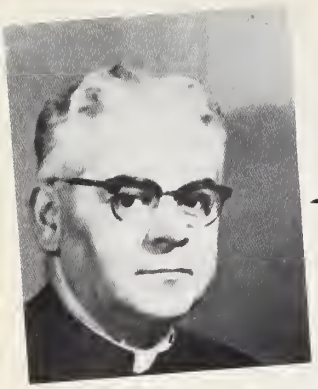

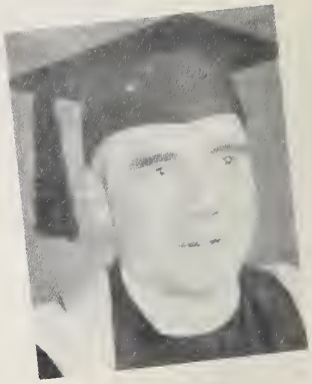

Left to right

Very Rev. G. E. Cousineau, O.M.I., B.A.
Rev. F. E. Banim, O.M.I., S.T.L, M.A.
Rev. J. J. Kelly, O.M.I., M.A., D.U.P.
Miss D. H. Ryan, M.A., (S.P.C.), B.Paed.
K. H. Hart, M.Sc., (Alberta), Ph.D., Toronto
J. Hatfield, B.A., B.Comm. (London)
Rev. J. H. Conway, O.M.I, M.A.
Rev. T. F. Mitchell, O.M.I., B.A. (S.P.C.)
Rev. G. N. Dowsett, O.M.I.
Rev. J. Pollock, O.M.I., B.A. (Durham)
G. E. Clarke, B.Comm. (S.P.C.
Leopold Sauve
Rev. E. J. Clark, O.M.I., B.A.
Rev. L. A. Cormican, O.M.I., B.A. (Dublin)
M.A. (Cantab), S.T.L. (Rome)
Rev. J. B. Zachary, O.M.I., B.Sc. (S.P.C.)
M.Sc. (C. U. of Amer.), M.C.I.C.
Rev. P. F. Spratt, O.M.I.
J. Hatfield, B.A., B.Comm. (London)
Rev. F. B. Wallis, O.M.I., B.A. (S.P.C.)
John Gilmour, Docteur de l'Universite de Paris
G. R. Carroll, M.A., (C. U. of Amer.)
Rev. D. J. Cahill, O.M.I., B.A., Ph.B.
D. J. Watson, B.Sc. (S.P.C.), Ph.D. (Laval)
Rev. E. J. Watson, O.M.I., Ph.D., S.T.D. (Rome)
M. Ryant, B.Sc. (S.G.W.), M.C.I.C.
Rev. J. E. O'Connor, O.M.I., B.A. (Ottawa)
Ph.L. (Rome)
Rev. Massell, O.M.I., B.A. (S.P.C.)
L. Lozano
H. Laflamme, B.A. (Laval), M.Comm. (U. of M.)
C.A.

The Faculty

Within these years at S.P.C.
We cannot help but realize
All of us, yes, you and me,
Our choice of college was most wise.
Our institution is small but great
Its emanating spirit strong
We're proud with it to associate
And remember when we're gone
Into the world to seek our plight,
Assured we'll wage a winning fight
Armed with St. Patrick's College scope
On world affairs and worldly trials,
On matters philosophical
That we'll need throughout the years
Unto our Final Call.

Ormond Stanton

Graduates

Graduates

This year marks the passing of more graduates of Saint Patrick's College into higher levels of education or into the fields of endeavour which they will have adopted.

The most recent revelations of the progress made by Communist Russia in the field of outer-space discoveries, has awakened the nations of the free world to the realization that we must intensify our efforts in preparing highly trained University and College graduates, if we are to remain abreast of the great strides taken by Russia.

Love of ease and comfort, the attraction of immediate material benefits, have lured many of our young people away from higher education. Materialistic ideals have blinded many to the need of sacrifice, of abnegation, in the pursuit of knowledge.

Totalitarian dictatorship has been able to produce well-trained doctors, engineers, and scientists, whose numbers far surpass our annual output, and whose quality, as it now appears, can, to say the least, favourably compare with our own.

These achievements have been made possible because of an ambition for superiority which, unfortunately is entirely materialistic. Should your ambition, founded on truth and justice, based on Christian ideals and directed towards a supernatural goal, be of an inferior quality and pursued with lesser intensity? The answer lies within your hearts, and the hope of our Christian civilization depends on the attitude which you will take, when facing the problems of our changing world. Will you selfishly seek material gains alone, and make personal profit your only goal in life? Or will you, in accord with the sound Christian principles received at Saint Patrick's College, unfold your hearts, in a spirit of dedication to the pressing needs of Church and Country?

I was indeed happy to learn, when I had the pleasure of visiting you, that many graduates selflessly respond to the Divine Call, and generously dedicate their lives to the service of God and Country, in the Holy Priesthood. They have already discovered the hundredfold of happiness and joy that comes to those who follow in the footsteps of the Master.

It was also gratifying to know that the College curriculum includes a Science course, especially in view of the recent declarations of prominent leaders in Canada. May you intensify your efforts in the scientific fields, without neglecting the all important task of acquiring a sound formation through a good Christian philosophy of life, ever mindful of the words of Saint Paul: "All things you are, you are for Christ and Christ is for God" (I Cor. 3,23).

+ Giovanni Sonnis

BRADY, MARY ELIZABETH ANNE (Science)

Dissertation: The Effect of Radioactivity on Genetical Material.

Born in Charlottetown P.E.I. November 2, 1936. Received primary education at No. 43—Fort Augustus, P.E.I., secondary schooling at Immaculate High School, Ottawa, before coming to St. Pat's. Active in music, classical and jazz, skiing, mountain climbing, swimming, knitting, fishing, rugby (all kinds) and chasing J. O. While at St. Pat's Elizabeth made coffee in the lab, watched TV and listened to radio in the lounge, and . . . chased J. O. In 1942 she won the Yo-Yo championship of P.E.I. Elizabeth's future is uncertain, depending, as she says, on whether she catches him.

VALCOUR, JOHN JOSEPH (Social Science)

Dissertation: The Industrial Revolution in England and Russia (A comparison the social effects)

Born in Smiths Falls March 20, 1936. Received his primary education at St. Francis DeSales. Separate School, Smith Falls, and continued at the local Collegiate Institute. Was a definite asset with his Caruso "fortissimo" and his "Oikawai" ukulele in the college glee club. Interested in boating and New Orleans dixieland music. Future—Honours Arts at St. Michael's Toronto.

GOULET, CORNELIS RITA (Arts)

Dissertation: Shakespeare, The Historical Psychologist.

Born in Pembroke, Ontario, on January 15, 1937 Connie received her primary education at Eganville Separate School and continued with her School studies at Eganville R. C. Continuation School before coming to St. Pat's. While here she won the Regional Scholarship in 1955, The Army, Navy and Air Force Scholarship in 1957, and a prize in French in 1957. Yet, Connie maintained her interest in badminton, all types of music, and will not soon be forgotten for her success on stage as the Fortune Teller in Thornton Wilder's "Skin of Our Teeth." For her future Connie plans to study for her M.A. after a year at the Ontario College of Education in Toronto.

CAHILL, WILLIAM JOSEPH (Arts)

"Ah, but a man's reach should exceed his graps, or what's a Heaven for?"

Andrea Del Sarto-Browning

Dissertation: Horace, the Independent.

Born October 15, 1936 in Chapeau, Quebec. Attended the Primary School and the first four years of High School at St. Alphonsus, Chapeau, before coming to St. Pat's. While here Bill showed live interest in The Legion of Mary, swimming, good music, and in his final year presided as Chairman of the Spiritual Committee.

CARROLL, KEVIN E. (Social Science)

Dissertation: The Dead Sea Scrolls.

Born November 7, 1935 in Arlington, U.S.A. Kevin received his primary education at The Overseas School of Rome, Italy, his secondary schooling at Central High, London, England, and also attended the Providence College, Providence, Rhode Island before coming to St. Patrick's.

CURRAN, PETER DOMINIC (Science)

Dissertation: Complexometric Determination of Zinc in Brass and Bronze Alloys.

Born in Ottawa, on July 3, 1935, Peter attended St. Anthony's Separate School for his primary education, St. Patrick's High School for his introduction to the sciences, and then enrolled at St. Patrick's College to study for his Bachelor of Science Degree.

GRIMES, MARY CATHERINE (Science)

Dissertation: A Comedy of Errors: The Study of Mathematical Fallacies.

Born August 9, 1937 in Ottawa. Attended Corpus Christi Separate School, Notre Dame Convent and Glebe Collegiate in Ottawa, before coming to St. Pat's. Catherine showed keen interest in swimming, Glee Club, tennis, horseback riding, but was most delighted when the first snowflakes began to fall, which meant for skiers like herself, another season of ski-meets in the Gatineau and Laurentian Hills.

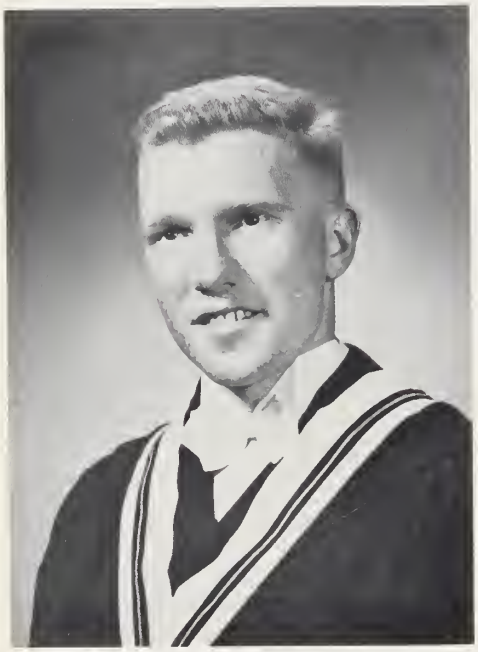

HATTIE, JOSEPH DANIEL (Science)

Dissertation: Paper Chromatography of Sugars.

Born in Yarmouth, Nova Scotia, on September 6, 1936, Joe hails from the East Coast, where he received his primary and secondary education at St. Patrick's School, Digby, Nova Scotia before he turned his head West to the Capital, Ottawa, and St. Patrick's College. Always interested in reading, chess, football, baseball, and hockey, Joe gave his full support to these while at college, and was appointed to the Social Committee '55-'56, and the staff of THE BEST YEARS '56. For his future Joe plans the teaching profession.

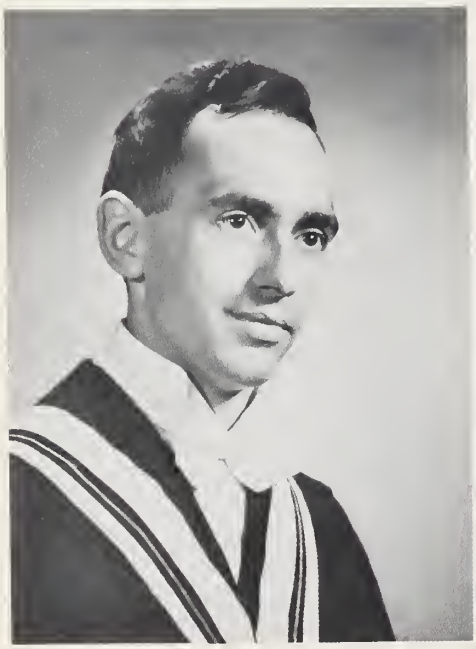

JULIEN, BERNARD F. S. (Commerce)

Dissertation: Some aspects of the St. Lawrence Seaway and Power Project, and Their Effect on Cornwall and District.

Born October 21, 1930, in Cornwall, Ontario. Received his High School training at Cornwall Collegiate and Vocational School, and at St. Lawrence High, Cornwall. He attended Assumption University for one year and then came to St. Pat's. Interests, sports in general.

KELLEHER, MARY JOAN (Science)

"Have more than thou showest,
Speak less than thou knowest."
—Shakespeare

Dissertation: Coagulation of Blood.

Born January 4, 1937, in Montreal, Quebec, Joan attended primary schools in Montreal, Toronto, Buenos Aires, and at St. George's Separate School in Ottawa, and received her high school education at Holy Name Convent, Outremont, and Immaculata, Ottawa, at the conclusion of which she won the Archbishop's prize. On enrolling at St. Pat's, Joan took an active participation in the Glee Club and badminton and showed an active interest in tennis, swimming, skating, travel, reading, classical and semi-classical music.

MACDOUGALL, CLARE ANN (Arts)

"All are not merry who dance lightly."

Born in Ottawa, on April 27, 1937, Clare received her previous education, before coming to St. Pat's, at the Convent Mary Immaculate in Pembroke, and at Immaculata in Ottawa. Her interests centre around drama, music, classical and jazz, legitimate dance, ballet, tap and ballroom. After graduation Clare plans to direct her studies to a M.A. in Political Science, or Law.

MARTINEAU, ROBERT FRANCIS (Arts)

"It's not what you receive from, but what you give to Life."

Dissertation: Segregation in South Africa.

Bob was born in Ottawa, on February 1, 1936, and attended primary school at St. Malachy's, high school at Glebe Collegiate and St. Patrick's. After registering at St. Patrick's College, and having bought himself a pipe Bob became a familiar figure in the Debating Society, and in his senior year was elected Chairman of the N.F.C.U.S. Committee. His interests vary from swimming, golf, and tennis to oil painting.

MAUNDER, MARY JANE (Science)

Dissertation: Vitamin K

Born on April 14, 1933, Mary Jane began her studies at Jean D'Arc School in Ottawa, continued her education at Lisgar Collegiate and then enrolled in Science at St. Pat's. During her courses here Mary Jane found time to work enthusiastically on the Social Committee, and keep alive her interest in music, sports in general, and bee watching.

BAMBRICK, ROBERT (Arts)

Born in Ottawa, somewhere in the late thirties, Bob attended St. Joseph's Separate School and St. Patrick's High School, before coming to St. Pat's College. Interested in reading and most sports and in the art of speaking Bob proved to be an asset to the Debating Society throughout college and was appointed editor of THE BEST YEARS in his sophomore year.

McCONVILLE, COLLEEN MARY (Arts)

Born in Ottawa, on January 12, 1931, Mary attended Assumption School and Immaculata High School before coming to St. Pat's. Primarily she is interested in the preparation of any kind of food and plans a future in High School teaching.

McDONALD, CAROLYN LOUISE (Social Science)

Dissertation: Standards of Physical Beauty Through the Ages.

Carolyn was born in Ottawa, on January 11, 1937, and attended St. Margaret Mary's Separate School and Notre Dame Convent, before coming to St. Pat's. While here she not only won the Governor General's Medal in 1954 and a religion prize in 1956, but proved to be a hive of activity, working with and supporting the Badminton, Debating and Glee clubs, and the college Yearbook and Newspaper staffs. Consequently in her final year, Carolyn was elected secretary to the Student Union. With her future aimed at social welfare work after her Master's degree at St. Patrick's College Institute of Social Action we wish Carolyn the best of luck.

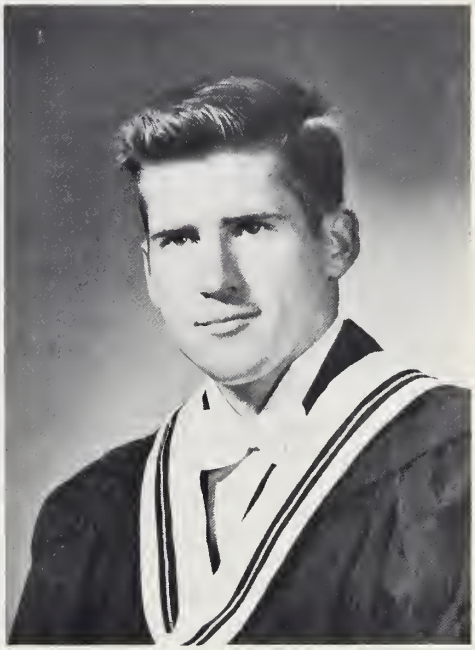

McEVOY, DENNIS PETER (Commerce)

"Concilium enveniunt, multi sed docti explicant."
(Many receive advice; only the wise profit by it.)
—Syrus

Dissertation: Sales Management and Sales Promotion in the Merchandising of Cars and Trucks.

Born in Manotick, on December 10, 1935, Pete attended the schools of S.S.#4 Osgoode, South Carleton High, and St. Patrick's prior to his registration at St. Pat's. Interested in politics, popular music, hockey, football Pete was active in these clubs while at St. Pat's.

McNAMEE, ROBERT JOHN (Arts)

Dissertation: The Dew Line.

Born in Kingston, on May 21, 1936, Bob received his primary education at Seeley's Bay Public School, and his secondary schooling at Regiopolis College, Kingston, before coming to St. Pat's. Interested in football, basketball, and all types of music, Bob played with the Football and Basketball Clubs in '56, '57, '58, and in 1957 was elected Chairman of the N.F.C.U.S. Committee. His future he plans to direct towards the legal or journalistic fields.

MURPHY, GERALD JOSEPH (Commerce)

Dissertation: The Casting Industry of Canada with Emphasis on Gray Iron.

Born on March 2, 1931, in Gatineau, Quebec, Jerry attended St. Jean Baptiste Separate School, Gatineau, Hull Technical School, Hull, Quebec, prior to his coming to St. Pat's. While at the College Jerry worked with the C.F.C.C.S. and Publicity Committees, with the Debating and Dramatics Clubs and held office as Treasurer of the Student Union in 1957, and still managed to be awarded with the Dominion Provincial Bursary in 1957-1958.

MURPHY, JAMES MICHAEL (Science)

Dissertation: Leukemia

Born October 5, 1935, in Elgin, Ontario, Jim received his primary education at Elgin Public School and with his high school courses at St. Edward's Catholic High School. During his four years here at St. Pat's, Jim's interests were varied. However as proprietor of Club "197" with its heavy responsibilities Jim found little time for activities other than keeping the club functioning.

NG-YELIM, JOYCE (Science)

"Knowers are not learned men.
Learned men may never know."
—Lao Tzu

Dissertation: Rule and Compasses. A Discussion of Constructible Elements in Geometry.

Born in 1938, on November 9, in Shanghai, China, Joyce received her early education at a primary school in Shanghai, and at Our Lady of the Sacred Heart School in Ottawa, before coming to St. Pat's. In 1954 she won the freshman year scholarship, prizes in Religion, English, Legion of Honour medal, and in 1955 prizes in French, and the Sophomore year Scholarship. Interested in reading, painting, classical and semi-classical music, skating and badminton.

MURPHY, WILLIAM HENRY (Commerce)

"To Babes and Fools all things seem clear."

Dissertation: Some Aspects of American Direct Investment in Canada.

Born on June 12, 1934, in Breckenridge, Harry attended St. Brigid's Separate School and St. Patrick's High School before coming to St. Pat's. Interested in music with a semi-classical flavour, skiing, politics and people, Harry proved active and valuable with college football, hockey, debating and choir (at L. E.). In 1957-58 in his senior year Harry was elected by the student body as President of the Student Union.

MURRAY, GAYLE ELIZABETH (Science)

"The greatest of faults, I should say, is to be conscious of none."
—Carlyle

Dissertation: Preparation of some Phosphoryl Amino Acids.

Born in Ottawa, December 7, 1936. Attended St. George's Separate School and Immaculata High School. Active in dramatics, badminton, swimming, glee club, and Social Committee. Chosen as Freshman Queen in 1954, cheerleader in 1955, and class representative in senior year. Interested in deep sea fishing, skiing, tennis, skating, and clay modeling, and all types of music. In 1957 Gayle was awarded the coveted Silvio Tiezzi trophy.

O'MANIQUE, JOHN THOMSON (Science)

Dissertation: Influence of Euclid's Fifth Postulate on Modern Pure Mathematics.

Born on July 19, 1936 in Ottawa. Received education prior to coming to St. Pat's at St. Patrick's Lyceum, and St. Patrick's College High School. During his sophomore year John worked with the college Dramatic Society, and on the staff of THE BEST YEARS, in his junior year was elected Class President; in his senior year worked with the college variety show. Interested in all music, farming, swimming, sports in general, drums. In his sophomore year he won a prize in mathematics, and in the following year a medal, and the Silvio Tiezzi Scholarship. John plans to study for his M.Sc. in Math next year at the University of Ottawa.

PINNINGTON, PAUL EDWARD (Science)

Dissertation: Heavy Aggregate and High Density for Radioactive Shielding.

Born November 18 in Toronto, Paul received his primary education at St. Michael's in Toronto, his secondary education at Glebe Collegiate in Ottawa before coming to St. Pat's. Interested in reading, all types of music, sports in general and fishing. Active in football, basketball, member of C.F.C. and L.E. Chairman. Plans future with Shell Oil Company.

POWER, RICHARD DOUGLAS (Commerce)

Dissertation: Investigation of an Individual Firm.

Born in Halifax, Nova Scotia on the 24th of July, 1935, Doug attended St. Thomas Aquinas School in Halifax and Glebe Collegiate and St. Patrick's High School in Ottawa. Favourite sport—quaffing, second choice, making money. While at St. Pat's. active in badminton and in the canteen. 1957-58 Doug was elected Treasurer of the Student Union.

POWERS, NICHOLAS EDWARD (Arts)

"A thing of beauty is a joy forever, its loveliness increases; it will never pass into nothingness." —Keats

Dissertation: The Thought Content of John Keats' Poetry.

Born September 17, 1934 in Ottawa. Received his early education at St. Patrick's Lyceum and St. Patrick's High School. Interested in football, basketball, baseball, golf and fishing. While at St. Pat's active in college football, basketball, hockey and a member of Debating Society. Plans future in Accounting after a Master of Arts.

QUINN, JOHN PETER (Commerce)

" I shall try to correct errors where shown to be errors and I shall adopt new views as fast as they appear to be true views."—Abraham Lincoln

Dissertation: Churchill, Port of the North.

Born April 27, 1934 in Ottawa. Early education received at St. George's School and Fisher Park High School. Interested in sports and rock-n-roll. One of the most active of the student body, John took part in football and basketball throughout college, was Athletic Chairman in 1954-55, President and Treasurer of the Breakfast Club '56, '57, '58, and President of the Student Union 1956. In the same year, John won Tug of War Trophy, Churchill, Man., and the Gerald Quinn Scholarship consecutively from 1953-57.

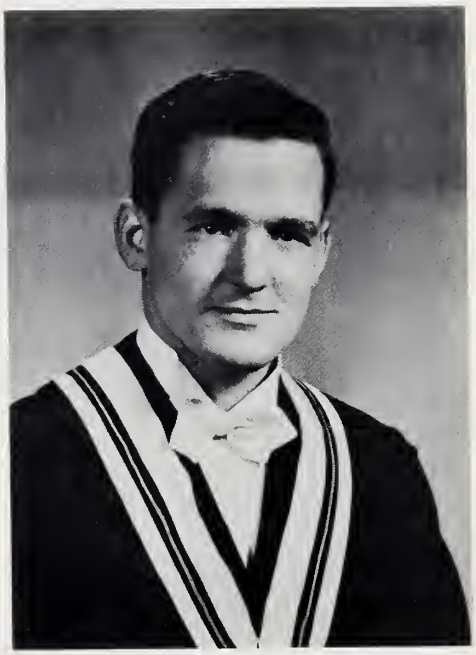

RAY, THOMAS PATRICK (Commerce)

"If not the best, I don't sell it"

Dissertation: Some aspects of advertising in larger enterprises.

Born July 25, 1935 in Ottawa. Attended Corpus Christi separate school, St. Patrick's High School before coming to St. Pat's. Active in football and hockey during his college course. Interests—sports discussions at the L.E. and the new design of the "Hot Dogs." Future—probably R.C.A.F. (K.P.).

RYAN, BERNARD THOMAS (Commerce)

Dissertation: American and Canadian Trade Relations after World War II.

Born October 22, 1935 in Pendleton, Ont., where he received his primary education. Completed his first four years of high school at St. Patrick's before coming to St. Pat's. Active in hockey and football throughout his college course and athletic chairman in 1956-57. Interested in sports in general, football, hockey; active member of the Breakfast Club. Future, possibly law at Ottawa University.

SMITH, DOLORES MARY MARGARET (Social Science)

Dissertation: Community Institutions for Dependent Children, Disturbed Children, and Juvenile Delinquents.

Born in Ottawa on December 2, 1937, Dolores received her early education at St. Patrick's Girls Separate School and Corpus Christi. After graduation from Immaculata High School Dolores enrolled at St. Pat's and became immediately active in badminton, glee club, debating, dramatics of which she became chairman in 1957-58. In her junior year Dolores made a sensational debut on stage as Mrs. Antrobus in Thornton Wilder's, Skin of My Teeth. Interested in sports, tennis, sewing, knitting, and imbibing as well. Hopes to continue for her Master's Degree in Social Welfare.

SMUCK, JOSEPH (Commerce)

Dissertation: Economic, Moral and Social Aspects of Narcotics.

Born August 5, 1935, in Noranda, Que. Received primary education at Ecole Superior and high school training both at Noranda. While at St. Pat's Joe was active as cheerleader, manager of St. Pat's basketball team, chairman of C.F.C.C.S. from 1955-58, served on the national executive of the C.F.C.C.S. as Minister of External Affairs. Interested in semi-classical music, harmonica, and family life

STANTON, ORMOND JOHN (Social Science)

"Nought's had, All's spent,
Where our desire is got without content."
—Macbeth, Act. 3, Sc. 2

Dissertation: Increasing Urbanization and some of its effects on the Ottawa family.

Born August 25, 1930 in Portage du Fort, Que., remained there for his primary education before coming to Ottawa and St. Pat's. Always active in discussions and politics, Ormie was elected president of the senior year and still managed to maintain an interest in hockey, football and reading. Future—social welfare at St. Patrick's College.

TATZ, MARION EILEEN (Arts)

Dissertation: Catholic Youth Organization and Its Social and Spiritual Influence.

Born in Ottawa, May 26, 1937, Marion received her early education at St. George's School, Ottawa, St. James' School, Toronto, Loretto College, Toronto and Immaculata High School, Ottawa. On entering St. Patrick's College, Marion became a familiar and active member of the debating, badminton, glee clubs and in 1957 was elected chairman of the social committee. Interested in piano, tennis and singing, Marion's voice was often the entertaining highlight of an evening.

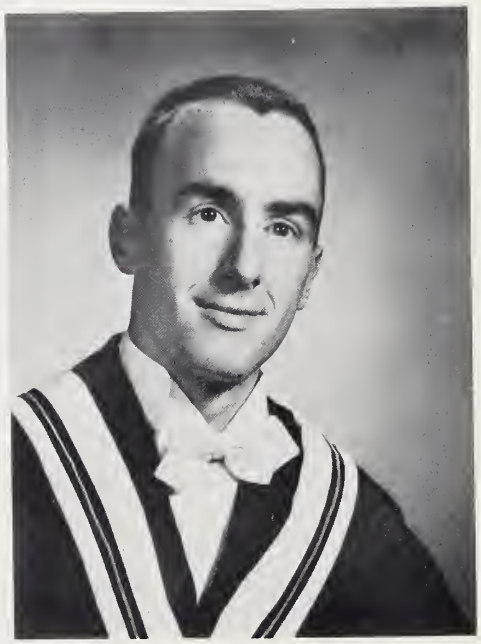

THOMPSON, ROBERT JOSEPH (Science)

Dissertation: Refining of Crude Oil.

Born December 16, Ottawa. Received his primary education at St. Malachy's Separate School, high school training at St. Patrick's College before coming to St. Pat's. Active in hockey, football throughout college and treasurer of C.I.C. 1957-58. Interested in sports and cool jazz. Future possibly meterology at U. of T.

TOMKINS, ROBERT G. (Arts)

"Si habuero omnem scientiam, charitatem avetem non habuero, nihil mihi prodest." (Paul 1 Cor. 13)

(If I possessed all knowledge, yet lacked charity, I would gain nothing.)

Dissertation:. Some aspects of the United Nations.

Born August 18, 1934 in Ottawa, Bob received his early education at Hopewell Avenue Public School and St. Patrick's High School. Interested in skiing, swimming, classical, folk and popular jazz. Bob was an active member and an asset to the Debating Society. Future directed towards post grad studies and sociology.

YOUNG, HOWARD DAVID (Arts)

"Those who expose their learning to the ignorant, expose their ignorance to the learned."

Born October 13, 1935 in Montreal, Que. Attended Holy Family Separate School, and Cardinal Newman's High School, Montreal, as well as completing summer courses at Ottawa U. before coming to St. Pat's. Was awarded one year free tuition aspiring to senior matriculation at Cardinal Newman's in 1953. Interested in football, hockey, swimming, all kinds of music with a preference for semi-classics. Future—further education in business psychology.

BRYNE, PATRICIA MARY (Science)

Born January 15, 1938 in Ottawa. Attended St. Patrick's Separate School and Immaculata High School before coming to St. Pat's. While here Pat was an active member of the Chemical Institute of Canada, Student Chapter, and Secretary Treasurer of the Chapter during 1957 and 1958. Interested in most sports and in stamp collecting, Pat still found the time to merit, The Governor General's Medal (1955), St. Patrick's College Regional Scholarship (1955), The Atkinson Foundation Bursary (1955) and the Dominion Provincial Bursary (1957).

SAINT PATRICK'S COLLEGE

Ottawa **Canada**

FACULTY OF ARTS

Courses leading to

Master of Arts
Bachelor of Arts
Bachelor of Science
Bachelor of Social Science
Bachelor of Commerce
Pre-Law, Pre-Medical and Pre-Dental courses
Second Year University Course of Teachers

Degrees are recognized by The Ontario Department of Education, Institutes of Chartered Accountants and other Educational Institutions.

SCHOOL OF SOCIAL WELFARE

A Graduate School with courses leading to the degrees of Bachelor of Social Work and Master of Social Work.

INSTITUTE OF SOCIAL ACTION

A department devoted to adult education; courses on the co-operative movement, co-op housing, credit unions, family life, labour unions, youth programs, etc.

EVENING and EXTENSION COURSES

The degrees of Bachelor of Arts and Bachelor of Commerce may be taken by attendance at courses given in the Extension Department.

Further information may be obtained from the following:

Registrar: Rev. F. E. Banim, O.M.I.
Director of Expansion: Rev. J. J. Kelly, O.M.I.
Director of the School of Social Welfare: Rev. Swithun Bowers, O.M.I.
Director of Institute of Social Action: Rev. J. C. Lavière, O.M.I.

HIGH SCHOOL DEPARTMENT

Regular Ontario High School Course from Grades 9 to 13, leading to Secondary School Graduation Diploma (Junior Matriculation) and Senior Matriculation. Optional courses in Grades 11 and 12 Bookkeeping and Geography.

Further information may be obtained from:

Principal: Rev. J. H. Conway, O.M.I.
Assistant Principal: Rev. F. J. Kavanagh, O.M.I.

The Undergraduates

Juniors

Sophomores

Freshmen

Albert, David (Sc. III)
Anderson, Thomas (Sc. III)
Belanger, Nicole (Arts III)
Belisle, Gerald (Arts I)
Belisle, Ronald (Comm. III)
Blondin, Ronald (Sc. II)
Box, Bruce (Sc. II)
Braceland, Maureen (Sc. III)
Brennan, Lloyd (Arts II)
Calcutt, Donna (Arts II)
Campbell, Kathleen (Comm. II)
Canuel, Augustine (Comm. I)
Carriere, Daniel (Comm. I)
Carroll, Helen (Soc. Sc. III)
Chiarelli, John (Sc. II)
Clarke, Glenn (Arts I)
Closs, Sean (Comm. II)
Chau, Peter (Comm. III)
Currie, Terence (Arts II)
Danis, Armand (Soc. Sc. I)
Davis, Robert (Comm. II)
Davidson, John (Soc. Sc. II)
Derouin, Donald (Comm. I)
De St. Victor, Vicki (Arts I)
Dowling, Frank (Comm. I)

Dottori, Dino (Sc. II)
Doucette, Maurice (Sc. II)
Duplantie, Gilles (Soc. Sc. II)
Fahey, Wilbert (Comm. I)
Farrell, Francis (Arts II)
Fitzpatrick, Terence (Comm. II)
Flood, Robert (Comm. II)
Fournier, Paul (Comm. II)
France, Robert (Arts II)
Fraser, Angus (Arts I)
Gallagher, William (Sc. I)
Gilligan, Bartley (Sc. II)
Gillissie, James (Arts I)
Gillissie, John (Comm. I)
Gleeson, Anne (Soc. Sc. I)
Graham, Ronald (Sc. I)
Gravel, Paul (Arts I)
Grimes, David (Sc. I)
Grimes, Peter (Comm. II)
Guertin, Raymond (Sc. I)
Halverson, Linda (Arts II)
Hamilton, Ronald (Comm. I)
Hanniman, Mervin (Comm. III)
Hughes, James R. (Arts II)
Imbleau, Henry (Arts II)

Jenkins, Robert (Arts I)
Kealey, Brian (Comm. II)
Kealey, Raymond (Arts I)
Kealey, Roydon (Comm. III)
Kelly, Owen (Comm. II)
Kelly, Robert (Comm. I)
Keon, Thomas (Sc. II)
Keon, Desmond (Comm. I)
King, Jeffrey
Lamb, William (Sc. I)
Lamontagne, Denis (Comm. II)
Lecours, Patricia (Sc. III)

Legari, Joseph (Sc. III)
Lemaire, Ronald (Sc. I)
Leneveu, Ronald (Comm. II)
Lepinis, Yanis (Sc. I)
Lynch, Denis (Arts III)
Lynch, Thomas (Soc. Sc. II)
Macdougall, Clare (Arts)
MacIsaac, Bernard (Sc. I)
Mackin, Gary (Arts I)
Marks, Kenneth (Comm. II)
Marston, Christopher
Masson, Carl (Comm. II)

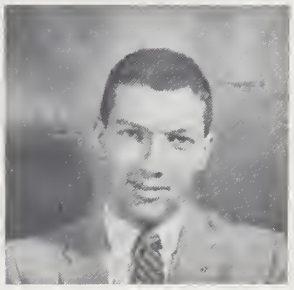

Matys, George (Soc. Sc. II)
McAdam, John (Comm. III)
McCaffrey, David (Sc. II)
McDonnell, Ian (Comm. II)
McGrath, Morgan (Comm. I)
McMahon, Patrick (Comm. I)
McMahon, Peter (Comm. I)
Meagher, Gerald (Arts I)
Monaghan, Martin (Comm. II)
Mondoux, Yves
Monette, Michael (Sc. I)
Monet, Marie (Arts III)
Montcalm, Andre (Sc. II)
More, Anne (Arts II)
Morin, Robert (Ss. II)
Morin, Gerald (Sc. III)
Moris, Gerald (Comm. I)
Morisette, Jacques (Sc. I)
Morgan, Ronald (Comm. III)
Morrissey, Joan (Comm. III)
Murray, Harvey (Sc. I)
Ng-Yelim, Lydwin (Sc. III)
Noel, John (Comm. II)
Noel, Paul (Arts I)

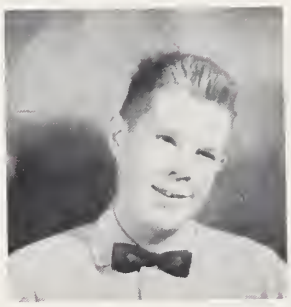

Nolan, Gertrude (Soc. Sc. III)
Nolan, Michael (Arts I)
Nolan, Peter (Comm. II)
O'Brien, Erin (Arts I)
O'Brien, Iris (Arts I)
O'Donnell, Donald (Comm. I)
O'Donald, Donald (Comm. I)
O'Leary, Maureen (Arts II)
O'Meara, Brian (Comm. I)
Paradis, Michael (Arts III)
Parker, Kenneth (Arts I)
Peck, Daniel (Arts II)
Perrault, Andrew (Soc. Sc. II)

Perry, Gordon (Sc. II)
Popham, Peter (Comm. II)
Potvin, Earle (Sc. II)
Power, Denis (Comm. II)
Proulx, Madeleine (Arts I)
Quenville, Roger (Comm. I)
Rainboth, Daniel (Arts I)
Ranger, Donald (Sc. I)
Redmond, William (Sc. III)
Robinson, Francis (Comm. III)
Robinson, Robert (Sc. I)
Rock, Michael (Comm. II)

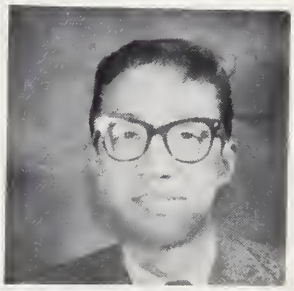

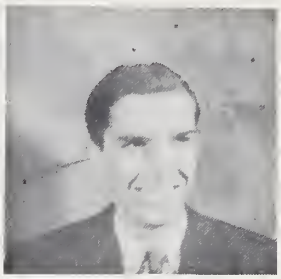

Russell, Joan (Arts II)
Scott, Richard (Arts III)
Shea, Catherine (Arts III)
Simpson, Reginald (Sc. II)
Sloan, Delacy (Arts I)
Eookdee-Maharaj, George (Sc. I)
Stokoe, Brian (Sc. I)
Tsai, Chion-Sin (Sc. I)
Valiquette, Gerry (Sc. I)
Venne, Edgar
Ventura, Gordon
White, Bernard (Arts II)
Wright, Anne (Arts I)
Young, Robert (Comm. III)
Williams, Michael (Comm. I)

Activities

Student Union
Football
Basketball
Hockey
Chess
Badminton
Dramatics
Spiritual
Initiation
Social
Debating
News Bulletin
Year Book

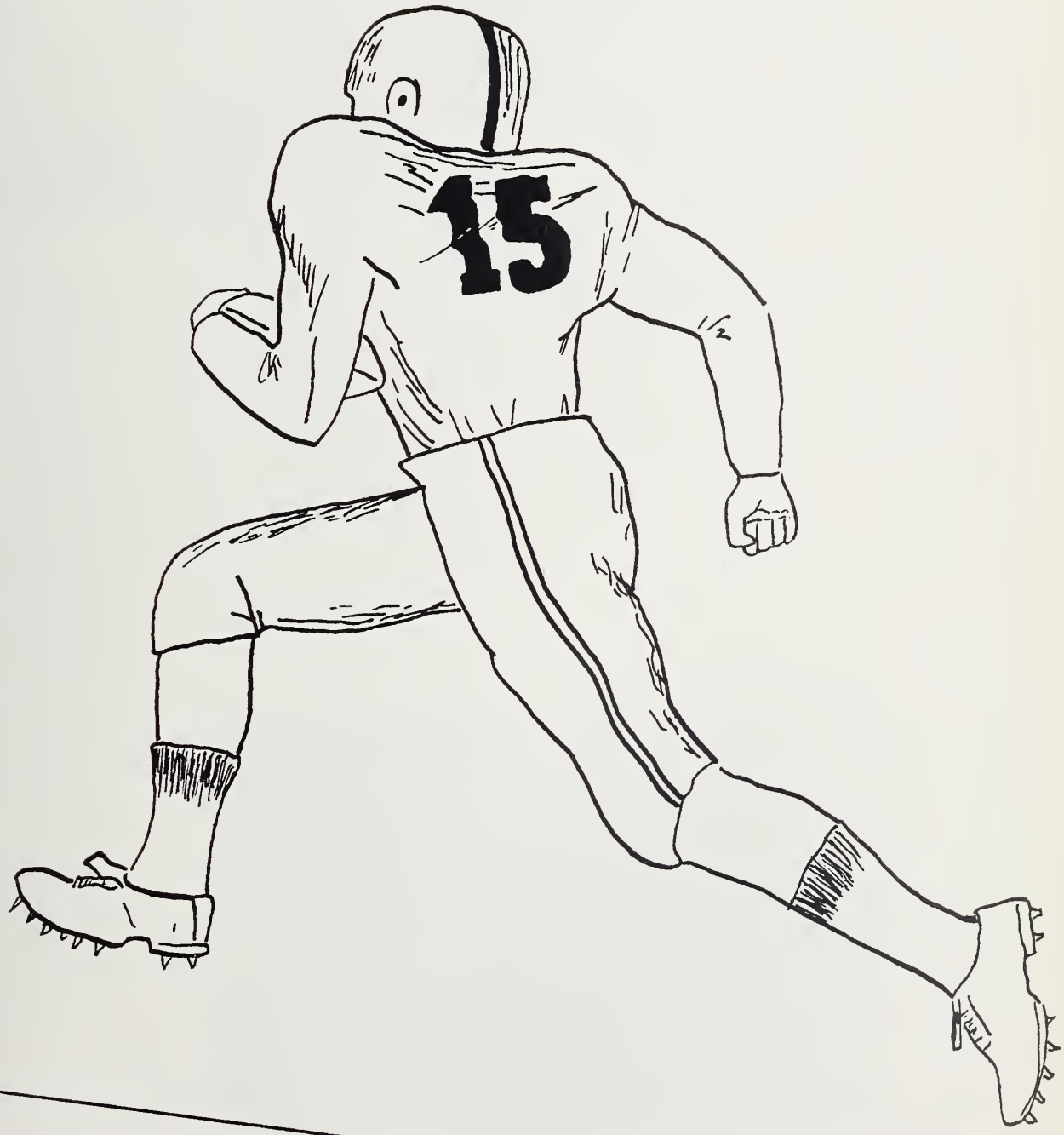
15

Football

St. Patrick's College third year in inter-collegiate football, under the direction of John and Brian Lynch proved a most successful one in every sense of the word. For not only did the Irish have an undefeated season winning four straight games but they allowed only 13 points to be scored against them. It was the first time the conference had been won by St. Pat's.

This year's squad was strengthened by such players as Gord Ventura, Bob Young, Royden Kealey, Moe Doucett and John Gillissie. Along the line the Irish were well equipped with such stalwarts as John Quinn, Bill Ryan, Bernie Ryan, Dave Albert, Gerry Morin, Bob Moran, Bob McNamee, Dave Grimes, Gerry Meagher, and Bernie MacIsaac.

The season opened on a beautiful sunny day at St. Pat's field and everything went according to plan as the Irish humiliated MacDonald College 21-0. Gord Ventura scored two touchdowns on brilliant runs and Kealey hit Bill Ryan in the end zone to round out the scoring. All three touchdowns were converted by Ventura.

The next week, St. Pat's journeyed to Kingston to play R.M.C. and once again the Irish were victorious by the score of 34-0. Ends Bob Young and Gerry Meagher had a pair of touchdowns while Tommy Rae got the other one and Ventura added a field goal.

Then the Irish returned home to slay the powerful C.M.R. team and once again were victorious as they won their their straight victory.

In the final game of the season, on a cool windy Saturday, St. Pat's won a 40-12 decision. Royden Kealey, Gord Ventura and Tommy Rae sparked the Irish attack while John Chiarelli, John Gillissie, and Moe Doucett crashed over for insurance markers in the final quarter.

A banquet was held to round out the season in which the players received crests and Brian Lynch congratulated the team on a most successful season.

Mike Nolan

73

64

71

81

50

56

53

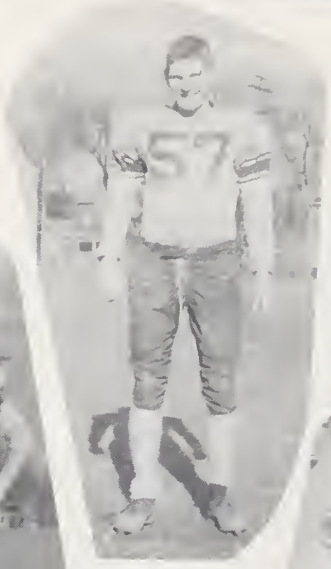
57

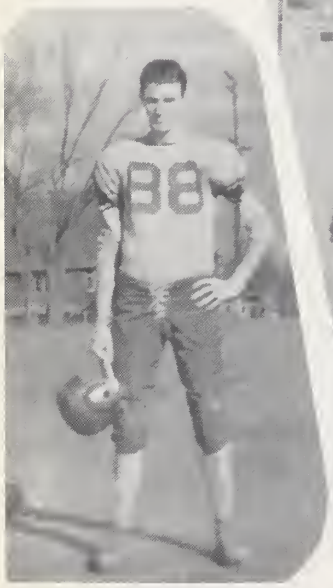
88

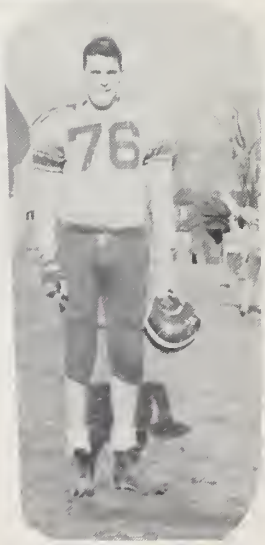
76

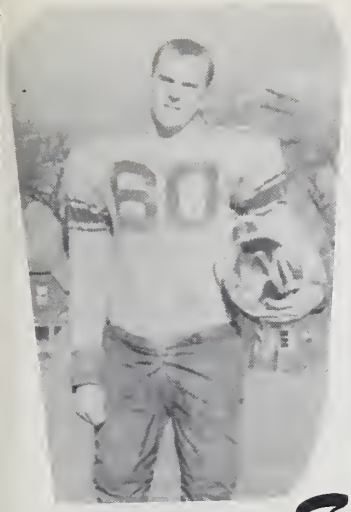

St. Lawrence Conference Football Champions

Danny Carriere
Bob Young
Bob Davis
Dave Grimes
Mike Nolan
Bernie Ryan
Reggie Simpson
John Quinn
Roydon Kealey
Charlie Wendall
Gerry Morin
Dave Albert
Tommie Ray

Dennie Lynch
John Chiarielli
Peter Popham
Bill Ryan
Robbie McName
Frank Robinson
Gerry Meagher
Martin Monohan
J. Gillissie
Earle Potvin
Ronnie Graham
Robert Morin

Coaches:

Brian Lynch

John Lynch

Men's Residence

Ronald Blondin (Sc. II)
Daniel Carriere (Comm. I)
Peter Chau (Comm. III)
Terence Currie (Arts II)
Armand Danis (Soc. Sc. I)
Donald Derouin (Comm. I)
Gilles Duplantie (Soc. Sc. II)
Francis Farrell (Arts II)
William Gallagher (Soc. Sc. I)
Bartley Gilligan (Sc. II)
Ronald Graham (Sc. I)
Ronald Lemaire (Sc. I)
Bernard MacIsaac (Sc. I)
Gary Mackin (Arts I)
Peter McMahon (Comm. I)
Jacques Morisette (Sc. I)
Harvey Murray (Sc. I)
Paul Noel (Arts I)
Robert Robinson (Sc. I)
Reginald Simpson (Sc. II)
David Young (Arts IV)

Spiritual

One might ask "Why should there be a spiritual committee on the students' council of a Catholic College which is staffed by priests?" The answer to this query lies in a consideration of one term of this statement, staffed. How quickly this word could be changed to the pejorative, manned. The Fathers can place before us the true principles of life, they can show us the right, they can foster our spiritual lives. But just as they cannot learn the true principles for us or compel us to do the right, they cannot force us to better our spiritual lives. We must learn and do ourselves. It is under this caption of doing that the function of the Spiritual Committee falls. The student body is a social organization and as such should not pass over lightly the spiritual life. It is then the work of the Spiritual Committee to foster the spiritual life hand in hand with the home and the parish.

This year the Spiritual Committee undertook the customary functions assigned to it, the annual Retreat, the annual Communion Breakfast, the daily recitation of the Angelus and Masses for special occasions. At the request of the student body a daily Mass was inaugurated. During Lent special permission was obtained for the celebrating of an afternoon Mass.

To name the members of the Committee would be a task beyond my ability. On behalf of the council and myself I wish to voice our appreciation to those who have co-operated so splendidly. Together let us voice a special thanks to Fr. Thomas Mitchell, our moderator, who made possible our request for a daily Mass and without whom our retreat would not have been the success that it was.

Our motto at St. Pat's is "Religio-alit Artes"—Religion nourishes the Arts. We are at college in preparation for leadership. Let us carry this motto throughout life for Religion nourishes professions.

Bill Cahill

C.F.C.C.S.

It is indeed a pleasure to announce that finally some support has been given to C.F.C.C.S. on our campus. Interest on your part was keen and the more active participation was the result.

The Federation itself has undergone expensive changes. One of the main changes was the installation of a regional executive. It is thought that this addition would partially solve the great communication difficulty we had due to the great distances between the various member colleges. Another interesting item brought to the attention of the delegates was the vagueness of the constitution. An investigation is presently in operation at Loyola to clarify the terminology.

The committee thanks all the members of C.F.C.C.S. who worked actively in promoting the Higher Education Project. We owe a debt of gratitude to the Federation and to Father Rector G. Cousineau who generously subsidized our efforts. Were it not for them, the project would not have materialized.

It is hoped that C.F.C.C.S. will play a more active role on the St. Patrick's College Student Body in the future. Remember it is not what you can get out of the Federation but rather what you as Catholic College Students can give to the Federation.

The I.U.D.L. Champions

Gertrude Nolan
Bob Bambrick
Ray McMahon
John Dourley

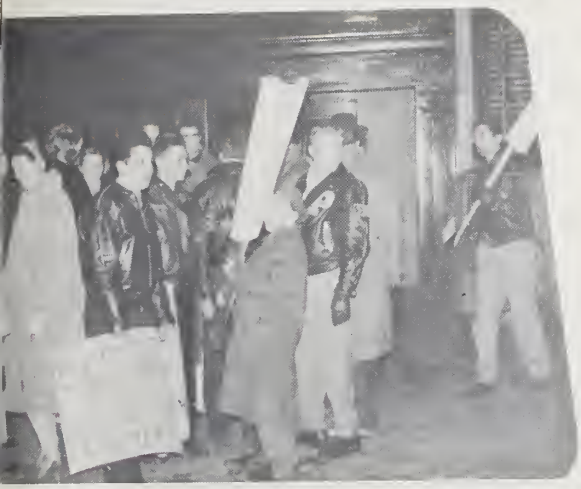

The Canadian

The

E
TRACKS
3 2 1
The Canadian

Student Union

It is with mingled feelings that I begin to write my article for the 1958 edition of "The Best Years." I realize, with regret, that my days at St. Pat's have come to an end and that the many happy associations between this year's executive and the Student Body will soon be broken up.

Nevertheless it has been a good year and a great privilege to work with this year's executive in furthering the purposes of the Student Union. As you know, all our attempts were not crowned with glowing success. However, I think we did succeed in aiding the Union in its unceasing effort to provide S.P.C. with a more comfortable, richer and fuller student life. As has been the tradition in the past few years, this year's executive made heavy investment in permanent fixtures for the Student Union Office, the Union Lounge, and the Canteen towards the attainment of this end.

It has been said that "the essential thing that we learn at a university is discernment and judgment, the sorting out of the essential from the non-essential, of the important from the unimportant." Now much of this must come about through conscientious effort in the lecture hall and laboratory but the building of an adaptable mind can be made easier and more certain when one learns to develop the qualities of organization and cooperative effort in the hours spent on so called extra-curricular activities. It is for this reason that I am firm in my convictions of the benefits gained by participation in general student activity.

This year's executive owes the measure of success attained by it to the enthusiasm of the Committee Heads. However, not only are the council members to be congratulated but also every student at S.P.C. I would like to thank you for the co-operation that you afforded us this year. Our undertakings were successful largely through your efforts. Especially did the spirit of S.P.C. shine forth in the football and debating seasons. We have established a record that will be hard to beat and one that we are proud of.

To the Co-eds of C.P.C. I leave my respect and admiration. This past year has been a crucial one. Important issues have been at stake (the "Iron Petticoat"). At various times it seemed almost hopeless to try to integrate the girls into the life of the college. However, with courage you girls faced this problem. You showed yourselves to be ladies in the true sense of the word. Not once did you yield on your principles. Your contribution to our college will be appreciated more in the years to come. The executive and myself personally join in wishing further success.

Just a word to the graduates. During the past few years we have strolled the halls of S.P.C. together. We worked together, we played together and together we fought to maintain the ideals of St. Patrick's College. I deem it a great pleasure and honour to have associated with you. What the future may hold is uncertain. However, I think we can always count on one thing—and that is the friendship we have moulded during these past few years. To all of you I leave my sincerest wish for success in any field of endeavour you may choose. I also hope that we may re-unite in some future year to reminisce over our Alma Mater days. May God bless you and yours.

I would also like to thank Rev. T. F. Mitchell for his untiring efforts in presenting the Union's case to the Faculty and the House Council.

Finally, I personally wish the undergraduates every success in their chosen studies and may your future bring you success and happiness.

Harry Murphy

Dramatics

Thanks for a valiant attempt!
Dolores Smith
Tom Lynch

I'M ON MY WAY
TO VOTE FOR
ALBERT !

VOTE NOLAN SEC.

Vote
DAVE
ALBERT
VICE PRESIDENT
Don't
Gamble
Vote

Rose is a red
Violet has blew
Kathleen is the only
One for yew

VOTE
PETE NOLAN
VICE-PRES
SPORTS

Student Union Elections

President: Roydon Kealey
Vice President: Dave Albert
Secretary: Gertrude Nolan
Treasurer: Denis Power

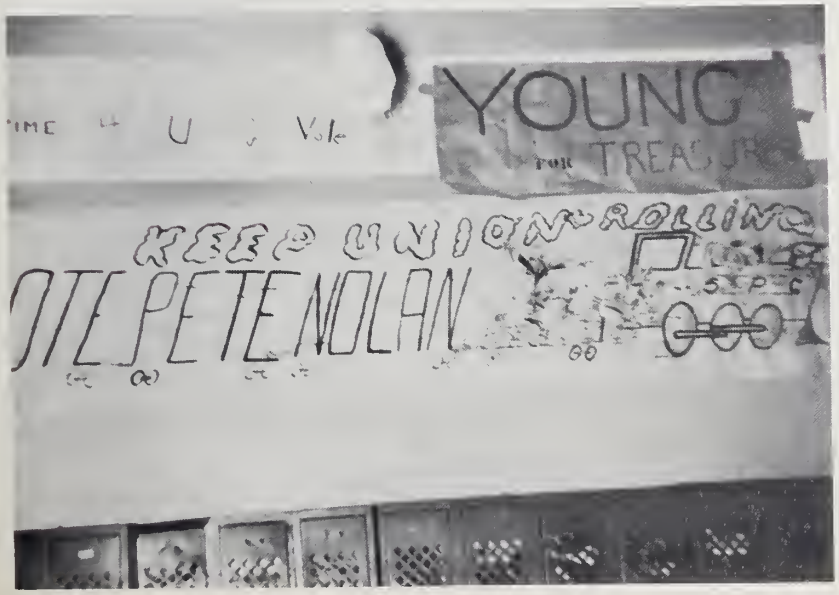

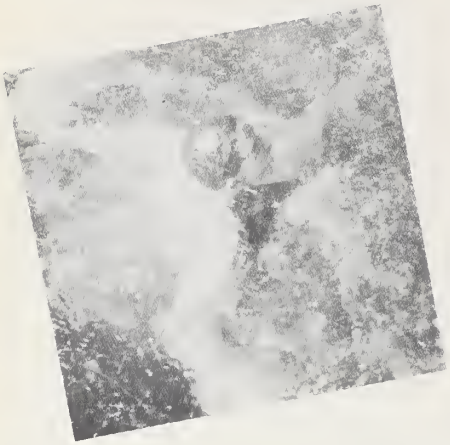

Freshmen

Initiation

Athletics

Did S.P.C. have a good year sports wise? Anyone asking this question at St. Pat's would certainly walk away without a doubt in his mind that St. Pat's not only maintained their high standard in the field of sports but even exceeded this by having a year far more successful than any that S.P.C. has ever known. Yes, and you will find that this is not just a biased opinion maintained within the confines of S.P.C. but one which stands unchallenged throughout Ottawa and district.

This year St. Pat's had a championship football team, not one but four basketball teams, a badminton team, a ski team, a hockey team, and also swimming.

I will briefly run over the activities of each of these.

Football: Under the coaching of Brian and John Lynch, the football team went for the bundle this year and with a determined drive and spirit went on to win S.P.C.'s first football championship. Brian stressed timing and conditioning while John transformed the line into a vicious, lean, hard charging front wall and with this combination the Irish emerged victorious having had only 13 points scored against them during the season. In appreciation of the team's fine performance, the rector, Fr. Cousineau, held a banquet at which time each player was presented with a league crest, a college crest, and an athletic award while the players also remembered their two coaches who were most instrumental in bringing the trophy to St. Pat's, and presentations were made to each of them.

Basketball: Although a team was not entered in the St. Lawrence league this year, there was enough interest to warrant the forming of a team but this project snowballed with four teams being set up and an intra-mural league formed. The team captains were: Gord Perry, Gord Ventura, Gerry Meagher and Den Lamontagne.

Skiing: A ski team was entered in competition for the rectors trophy and the team which consisted of Catherine Grimes, and David Grimes (a top notch brother and sister combination) cleaned up with Dave winning the competition and Catherine coming in third.

Badminton: This drew more interest this year than in previous years mainly because Den Power and Henry Imbleau had it well organized with the play taking place at Canadian Martyr's hall. When the Carleton University's invitational meet rolled around S.P.C. entered a team consisting of Doug Power, Bernard Julien, Henry Imbleau and yours truly, which came in second.

Swimming: The swimming which took place at the Glebe Collegiate swimming pool each Thursday turned out to be one of the better investments of the year with both teachers and pupils participating.

Hockey: Now last but certainly not least is hockey. Here is another phase of athletics in which the Irish really shone. As a matter of fact while this article is being written, the team is preparing to play the last game of the semi-finals with Ottawa U. and I feel confident that with Andy Perreault in nets the Irish will not stop there but will carry on to win the hockey trophy. A highlight of the hockey season was a 16 to 1 whomping which St. Pat's handed out to Carleton University in an exhibition game. Before leaving hockey I would like to mention that a vote of thanks is well deserved by the team manager Gerry Morin and also our playing coach Brian Kealey.

Now, in closing, I might add that if the spirit which was found at St. Pat's this year persists in the future there will be no bounds to S.P.C.'s athletic achievements.

Dave Albert

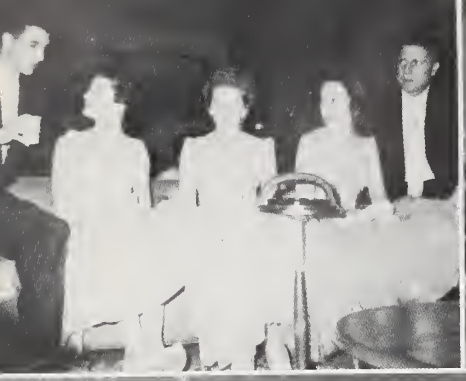

Debating

"My that Gertrude Nolan is a fine talker." Such were the words of Charlotte Whitton as once again the former mayor criticized one of our I.U.D.L. debates. Out of a possible 100 points, Charlotte allotted "Gertrude" 95—not bad!

S.P.C. was eliminated in the third round of the Inter-University Debating League this year. In the first debate against R.M.C. the decision was unanimous in our favour; in the second debate against Ottawa University, we won by a total of 58 points; and in the third debate we were eliminated by a split decision with McGill. John O'Manique and Bob Mambrick upheld the affirmative and Gert Nolan and Bob Tompkins upheld the negative on the resolution, Resolved: that man can cope with his scientific progress.

Denis Lynch, Dick Scott, Gerry Valiquette, and Lloyd Brennan represented S.P.C. at the Toronto Debating Tournament in January. It is now generally believed around the school that if Lloyd has anything to do with debating, from now on there will be nothing but parliamentary procedure.

I would like here, to thank all who made the debating year a success. Many compliments were given S.P.C. on the manner in which we organized our I.U.D.L. debates. As one judge remarked: "Not only was there debate at the College but also a spirit of friendship and cordiality on the part of every student."

In answer to some of the comments and constructive criticisms regarding debating at S.P.C. the Chairman makes the following suggestions:

(I) The Debating Chairman proper, deal explicitly with organizing extra-college debates.

(II) An Assistant-Chairman be appointed to organize debates within the college.

(III) The younger debaters be given every opportunity possible to develop their particular abilities.

Best of Luck to S.P.C. next year!

Sincerely,

Bob Tompkins

Ideals and Aims of St. Patrick's College

Any well organized institution of higher learning has certain definite aims. These aims may vary from defying Marxist principles on the one hand, to offering a springboard to Eternal Truth on the other.

We, of the graduating class of 1958 have been given the meaning of truth. In grasping the various kinds of truth, we must take recognizance of the great pains undertaken to convey to us this invaluable treasure of knowledge. Although the following may involve a repetition of sorts, nevertheless it is worthy of reiteration.

Lest we forget, as university graduates, we are a very fortunate group. This awareness is indeed charged with meaning. Higher education is stressed more than ever at the present time. The current wave of alarm and speculation relating to this topic bears out the above statement. However, transcending higher learning as such are the ideals that must guide it. Without proper direction, the recipient of a degree is left to fare for himself in a world which could easily become one with very little meaning.

Therefore, related to our ideals are the aims of our college. It is gratifying indeed to know that the aims of St. Patrick's College are designed to strengthen our ideals. If we have not organized certain definite guiding principles, then they are deposited here for us to draw on. Rather than steeping students in the immediate a degree earned here enables the student to broaden his outlook with hope based on faith. Consequently, purpose and meaning can be read into a future which could otherwise easily drift into a vortex of meaningless events.

The reciprocal relations between the individuals of our class have been permeated with good-will. This atmosphere has been manifested on many occasions throughout the undergraduate years. Coupled witha keen sense of responsibility and guided by the aims of our college, I feel assured that this graduating class of 1958 will give a good account of itself in future years.

O. Stanton

Advertisers

We ask our students and friends to patronize the firms whose advertisements appear on the following pages.

Alexandra Hotel 66
Armstrong & Richardson Ltd....77
Bank of Montreal....74
Beahen & Cooligan....77
Birks....78
George Bolton 66
Borden Co. Ltd....71
Brennan Bros. Ltd....73
Dr. E. D. Brunet....68
Dr. O. E. Brunet....74
J. Buchanan 70
Builders' Sales Ltd....69
Canadian Labour Congress....66
Canada Packers Ltd....78
Canadian Premier Life Insurance Co....76
Capitol Theatre 68
Hugh Carson Co. Ltd....69
Cinderella Book Store....75
Clark, MacDonald, Connolly,
Affleck, Brocklesby & Gorman....70
Coca-Cola Ltd. 74
Colonial Coach Lines Ltd....68
Connor Venetian Blind Ltd....76
T. G. Dawson Ltd....70
O. L. Derouin & Sons Ltd....76
Doran Construction Co. Ltd....75
Durie Mosaic & Marble Ltd....76
Dustbane Products Ltd....69
Eastview Hotel 75
Ebbs & Ebbs....73
Evans & Kert Ltd....70
Henry Feller 79
L. J. Fraser Ltd....78
A. J. Freiman Ltd....76
Grace Dunlap & Dunlap....69
Heggtveit Sporting Goods Ltd....69
James Hope & Sons Ltd....69
J. R. Hughes....74
Hughes-Owens Co. Ltd....70
Instruments (1951) Ltd....72
Johnson Motor Sales Ltd....77
J. J. Kealey....73
Kelly-Leduc Ltd. 77
Noel Kerr Ltd....75
A. W. Kritsch Ltd....69
John J. Lynch....73
James More & Sons Ltd....79
Murphy-Gamble Ltd. 68
McAuliffe-Grimes Ltd. 66
McEvoy Bros. Ltd....74
McHugh & Peters....75
McIlraith & McIlraith....68
McIntosh-Watts Ltd. 69
Nettleton's Jewellery Ltd....73
Odeon Theatre 77
Charles Ogilvy 74
Orme's....77
Oval Sporting Goods....77
Plaza Hotel 68
The Powis Bros....76
Pure Spring (Canada) Ltd....71
W. A. Rankin Hardware Ltd....78
Red Line Taxi....68
Reserve Officers' Training Plan....80
J. T. Richard....76
Riopelle Fabric Centre Ltd....70
Robertson Bros. 68
Rosedale Sweets 75
Royal Trust Co....72
Service Supplies Ltd....72
St. Patrick's College Alumni Association..79
Standard Life Assurance Co....67
Star Delivery 79
Trudel Hardware Co....79
Westgate Shopping Centre....71
Ken H. Young....77

Geo. Bolton LIMITED ELECTRICAL WORK

Let

GEORGE

do it

♦

21 RIVERDALE AVE. PHONE CE 2-4821

CANADIAN LABOUR CONGRESS — CONGRÈS DU TRAVAIL DU CANADA

The

CANADIAN LABOUR CONGRESS

A National Labour Centre representing over one million Canadian workers, and conducting research, educational and organizing activities throughout Canada.

Claude Jodoin, President

Gordon G. Cushing, Executive Vice-President

Donald MacDonald, Secretary-Treasurer

Linoleum, Asphalt Tile, Rubber Tile, Vinyl Tile and Mastic Floors

We Also Carry a Complete Line of Roofing and Insul Bric Siding Expertly Applied By Skilled Workmen

LUMBER, SASH, DOORS, WALLBOARDS
ANY TYPE OF FACTORY WORK
YOU MAY REQUIRE

♦

Call Us To-Day for
FREE ESTIMATES

♦

McAULIFFE-GRIMES LIMITED

75 Pretoria Ave. Ph. CE 5-1427—CE 4-5105

Compliments of

ALEXANDRA HOTEL

OTTAWA

♦

HOTEL COULSON

SUDBURY

It's Results that Count

The following case history of policy No. 9345 registered at the Ottawa Branch of the Standard Life clearly demonstrates the value of a Participating Policy with the Standard.

Date of Issue:	1906
Type of Policy: . . .	20 Payment Life
Sum Assured:.	$5,000.
Total Premiums Paid:	$2,830.
Amount Payable in the event of death in 1957: . .	$13.295

Note: This Policy will continue to increase in value as long as the person assured lives.

•

"IT **PAYS** TO INSURE WITH THE STANDARD LIFE"

•

THE STANDARD LIFE
ASSURANCE COMPANY

214 Laurier Ave. W. OTTAWA CE 3-8437

SERVING CANADIANS SINCE 1833

FOR THE BEST YEARS,
THE BEST . . .
in jackets, slacks, shirts
and accessories, at

MURPHY GAMBLE Limited

Sparks St. Ottawa

COLONIAL COACH
LINES LTD.

CHARTERED COACHES

CAPITOL

A Famous Players Theatre

●

YOUR ENTERTAINMENT HEADQUARTERS

ROBERTSON BROS.
Men's Specialty Shop
PARTICULAR ATTENTION TO
NEEDS OF THE CLERGY

♦

153 RIDEAU ST. PHONE CE 3-5166

RED LINE TAXI

♦

CE 3-5611
50 CARS RADIO DESPATCHED

Compliments of

Dr. E. D. BRUNET

♦

PLAZA HOTEL

♦

233 SPARKS ST. OTTAWA

McIlraith & McIlraith
BARRISTERS and SOLICITORS
Duncan A. McIlraith, Q.C.
George J. McIlraith, Q.C., M.P. — John P. Nelligan
A. N. McGregor — J. R. Johnston

♦

Commonweolth Bldg.
77 Metcalfe St., Ottowo
Phone
CE 2-2424

Hugh Carson Company Limited

MANUFACTURERS
OF
Travelling Luggage

♦

72 ALBERT ST. **CE 2-1571**

Grace, Dunlap and Dunlap

BARRISTERS AND SOLICITORS

111 SPARKS ST.

John A. Grace, B.A. — Frank E. Dunlap, B.A.
John G. Dunlap, B.A.

♦

OTTAWA, ONT.

Fine English China
and Dinnerware
Gifts Suitable For All Occasions

McINTOSH-WATTS

The China Hall of Ottawa

247 Bank St. **54 Elgin at Queen**
CE 2-6383 **CE 3-4831**

Compliments of

A. W. KRITSCH LIMITED

Men's and Boys' Wear

♦

106 RIDEAU ST. **DIAL CE 3-7703**

HEGGTVEIT
Sporting Goods Ltd.

Specialists in:

Ski Equipment Fishing Tackle
Guns Boats and Motors
Wilson Football Equipment

131 Queen St. Tel. CE 2-5656

Established 1852 Incorporated 1915

JAMES HOPE & SONS LIMITED

BOOKSELLERS, STATIONERS
and PRINTERS

61-63 SPARKS ST. **TEL. CE 2-2493**

Compliments of

Dustbane Products Ltd.

"Branches from Coast to Coast"

Telephone CE 6-7141

88 METCALFE ST. OTTAWA

Builders Sales Limited

General Hardware

♦

Mechanics' Tools
Shelf & Heavy Hardware
Institutional Supplies
Builders' Hardware

♦

531 Sussex St. **Phone CE 3-5617**

J. BUCHANAN

Boots & Shoes

113 RIDEAU STREET OTTAWA

The HUGHES OWENS Co. Ltd.

527 Sussex St. Ottawa

Drawing Materials, Surveying Instruments
Engineer's Supplies, Microscopes
Artists and Showcard Material

Branches

HALIFAX — MONTREAL — EDMONTON
TORONTO — WINNIPEG — VANCOUVER

Clark, Macdonald, Connolly Affleck & Brocklesby

Barristers and Solicitors

Stanley M. Clark, Q.C. Alastair MacDonald, Q.C.
Hon. John Connolly, Q.C. R. W. Donald Affleck
R. E. Baron Brocklesby Gregory J. Gorman
Robert C. McLaughlin

Ottawa Electric Building
56 SPARKS ST.

OFFICE & DRAFTING SUPPLIES OFFICE FURNITURE

EVANS & KERT LIMITED

"If it's used in an office we sell it"

132 Queen St. Ottawa
TEL. CE 2-1701

Riopelle Fabric Centre Ltd.

HOWARD (RIP) RIOPELLE, Proprietor

DRAPERIES, SLIP COVERS AND
VENETIAN BLINDS MADE TO
MEASURE AND INSTALLED

137 BANK PHONE CE 5-5497

Compliments of

DAWSON'S DRUG STORE
T. G. Dawson Limited

PRESCRIPTION CHEMISTS

230 Elgin St. CE 2-1175

Compliments of

THE BORDEN COMPANY LIMITED

Ottawa Dairy Division

393 Somerset Street West
Ottawa

Best Wishes

McDonnel & Ryan Co. Ltd.

Insurance Adjusters
258 Elgin Street

Angus H. McDonell Samuel J. Ryan

Branch Office 35 Second St. E.—Cornwall

It's fun to shop at
WESTGATE
Shopping Centre

PARKING BOOTH BOTH FRONT AND REAR

If its the tools you need to finish the job

visit

INSTRUMENTS (1951) LIMITED

◆

For Your :

— Draughting Supplies & Instruments
— Surveying Instruments
— Reproduction Supplies
— Drawing Instruments

A Complete Line of Technical Equipment

◆

300 PARKDALE AVE. PA 8-3701

SERVICE SUPPLIES LIMITED

Wholesale Distributors Eastern Ontario and Western Quebec

ROGERS MAJESTIC

Radios — Hi Fidelity — Television
Radio Tubes
Gould Storage Batteries
Kendall Oil

●

318 Sparks St. CE 2-1558 Ottawa

COMPLIMENTS OF

THE ROYAL TRUST COMPANY

EXECUTORS AND TRUSTEES FOR OVER HALF A CENTURY

by naming us your

EXECUTOR

your heirs will benefit from our specialized knowledge of investments, related to estate administration taxes and many other matters.

THE ROYAL TRUST COMPANY

128 Wellington St., Ottawa Phone CE 2-1561

G. O'NEILL LYNCH, Manager

Nettleton's Jewellery Ltd.

Diamonds — Watches — Silverware

C.N.R., C.P.R., N.Y.C. Watch Inspectors

108 Bank Street

Ottawa 4

J. P. EBBS, Q.C. J. B. EBBS, B.A.

C. F. ROBERTSON, B.A.

EBBS & EBBS
Barristers & Solicitors

Ottawa Electric Bldg.
Ottawa, Canada

Telephone
CE 2-1148

Phones:

Office CE 5-4904 Res. CE 4-2357

J. J. KEALEY

Cartage & Sanitation

Contractor

532 Bronson Avenue

Ottawa Ontario

Al Brennan PA 8-3903

Lorne Brennan PA 2-1909

Tom Brennan PA 8-7174

L. T. & A. Brennan Bros. Ltd.

Dealers in

New and Used Cars

Office Tel.
PA 9-1697

1283 Wellington
Ottawa

JOHN J. LYNCH

LIFE—ACCIDENT AND SICKNESS—HOSPITAL AND SURGICAL

ALL FORMS OF GROUP INSURANCE

"GREEN AND GROWING"

METROPOLITAN LIFE INSURANCE CO.

CANADIAN HEAD OFFICE
HOME PHONE CE 3-1575

OTTAWA, ONTARIO
OFFICE CE 2-9496

McEvoy Brothers
LIMITED
FUNERAL DIRECTORS

MEMBER OF Associated FUNERAL DIRECTORS SERVING NATION-WIDE

for service please call CE 2-5337

Compliments of

J. R. HUGHES

BANK OF MONTREAL

Canada's First Bank

WORKING WITH CANADIANS IN EVERY WALK OF LIFE
SINCE 1817

"MY BANK" TO 2 MILLION CANADIANS
B of M

SD214

HAVE
A
COKE

Coca-Cola
"Coke"

Compliments of

DR. O. E. BRUNET

OGILVY'S SPORTSMAN'S LODGE

Here you will find a complete selection of equipment for your favourite sports.

Visit the Sportsman's Lodge at Nicholas and Besserer Streets.

CHARLES OGILVY LTD.

Compliments of

EASTVIEW HOTEL

◆

200 Montreal Rd. SH 6-8115

Compliments of

McHUGH AND PETERS

Barristers

A. GEORGE McHUGH, Q.C., LL.D.
NORBERT M. PETERS, B.A.

◆

14 METCALFE STREET **OTTAWA**

NOEL KERR LIMITED

A SPECIALTY SHOP

For Men and Women Who Shop for Men

No. 40 Elgin Street **Phone CE 3-6437**

Compliments of

ROSEDALE SWEETS

SAM DI BARTOLO, prop.

◆

64 Main St. **Phone CE 3-0229**

Compliments of

DORAN CONSTRUCTION CO., LIMITED

GENERAL CONTRACTORS

OTTAWA

COMPLIMENTS OF

CINDERELLA BOOK STORE

Your exclusive Headquarters for

TEXT BOOKS AND SCHOOL SUPPLIES
FOR ST. PATRICK'S COLLEGE

609 SOMERSET ST. W. **CE 2-5345**

18 PRETORIA AVE. OTTAWA

Durie Mosaic & Marble
LIMITED

Marble — Mosaic — Terrazzo — Tile — Slate — Cement Finishing —

A. DURIE, president
Evenings: CE 2-3886 Phones: CE 2-4211 - CE 2-4212

Compliments of

J. T. RICHARD

BARRISTER-AT-LAW

M. P. OTTAWA EAST

48 SPARKS ST. OTTAWA

CONTACT LENSES ARTIFICIAL EYES

O. L. Derouin & Sons Ltd.

Dispensing Opticians

132 SLATER ST. PHONE CE 2-4976

Compliments

of a Friend

30STITCH STAPLING MACHINES & SUPPLIES
OFFICE EQUIPMENT
RUBBER STAMPS

"Everything for Every Office"

We carry Esterbrook Pen & Desk Sets

THE POWIS BROTHERS

232 Laurier Ave. W. Ottawa 4, Ontario

TELEPHONE: CE 2-9407

THE NEW
FLEXALUM TWI-NIGHTER

Here is a remarkable new venetian blind that shuts so tight, you can turn day into night just by flicking the cord. It lets you sleep later in the morning . . .

SEE IT AT

CONNOR VENETION
BLIND LTD

CE 4-8205 1148 Bank St. CE 2-9355

The underwriters of N.F.C.U.S. LIFE INSURANCE

CANADIAN PREMIER LIFE INSURANCE COMPANY

Head Office – Winnipeg

Wish all the graduates a happy and inspiring career

Jack McLachlen, Branch Mgr.
Ken Edwards, Special Representative
to St. Patrick's College

Ottawa Branch Office:
Empire Building
124 O'Connor Street
Ph. CE 2-9485

KELLY-LEDUC LTD.
HARDWARE — FERRONNERIE

67 WELLINGTON, HULL, QUE.

All Hardware, Electrical
and Sporting Goods

Hull and Ottawa Delivery

Tel. PR 7-1641

Compliments of

KEN H. YOUNG

GENERAL INSURANCE

1174 Wellington PA 8-8150

Orme's
Since 1861

175-183 Sparks St. Tel CE 2-4231

Furniture—Appliances—Carpets—Draperies

TV—Pianos—Organs—Records

Sheet Music—Musical Instruments

SHOES, HOSIERY and SLIPPERS
FOR THE ENTIRE FAMILY

Armstrong and Richardson Ltd.

LIMITED

"Shoe Fitting Specialists"

79 SPARKS ST. CE 3-1222

CARLINGWOOD PLAZA PA 8-5371

Compliments of

ODEON

THEATRE

◆

Enjoy the Luxurious Comfort of Odeon

MERCURY
LINCOLN
METEOR

1159 Bank St.
Phone CE 6-5738
Ottawa, Ont.

GORDON JOHNSON
Motor Sales Ltd.

Dealer for Ottawa South

General Repairs—Painting—Body and Fender Work

Used Cars

BEAHEN & COOLIGAN

BARRISTERS AND SOLICITORS

HARRY P. BEAHEN

GARRET COOLIGAN

342½ Elgin St. **Phone CE 2-4848**

Compliments of

OVAL SPORTING GOODS

◆

66 MAIN ST.

Ottawa East **Phone CE 4-2244**

College Men . . .

Look to Fraser's **To Look Their Best**

They know that Fraser's clothes are STYLE RIGHT for classroom, campus and stadium, they prefer Fraser's high standard of quality and reasonable prices.

"A REPUTATION OF 60 YEARS"

Fraser's
CLOTHING SHOPS

129 BANK
(Cor. Slater)

L. J. FRASER LTD.

DIAL CE 5-8330
Fred Smith, Mgr.

BIRKS

JEWELLERS and SILVERSMITHS
SCHOOL INSIGNIA

101 SPARKS STREET, OTTAWA **CE 6-3641**

CANADA CP PACKERS

The CP emblem
on any of our products
is our pledge of
finest quality

OVER 50 YEARS OF DEPENDABLE HARDWARE SERVICE

Rankin's Hardware

W. A. RANKIN LIMITED **410 BANK STREET, OTTAWA** **PHONE CE 6-3621**

HENRY FELLER

For the Smartest in Ladies Wear

244 Elgin St. CE 2-0593

Ottawa, Ontario

STAR DELIVERY

Leo Valiquette, Proprietor

PARCEL DELIVERY
SERVICE
in Ottawa & Hull Areas

FULLY INSURED

327 3 Ave. SH 9-0828

Trudel Hardware Co.

General Harware

Paints—Kitchenware—Fishing Tackle
Sporting Goods—Toys

122 Rideau St. CE 3-5601

Compliments of

James More & Sons Ltd.

GENERAL CONTRACTORS

239 Argyl St. CE 3-8043

Compliments of

ST. PATRICK'S COLLEGE ALUMNI

LEARN TO BE A LEADER THROUGH R.O.T.P.

Young Canadians, graduating from High School this year, have a wonderful opportunity to go on to exciting careers in the Navy, Army or Air Force. Through the Regular Officer Training Plan (ROTP) qualified applicants can obtain a college education, military training, and ultimately the Queen's Commission . . . all under the sponsorship of the Department of National Defence.

On acceptance, applicants become Officer Cadets and attend one of the three Services Colleges . . . Royal Military College, Royal Roads, Collège Militaire Royal de Saint-Jean . . . or a designated Canadian University. During the summer they train with their chosen Service.

Officer Cadets receive ROTP rates of pay throughout their training. At the Services Colleges, quarters, food and all necessary equipment are provided. Cadets at Universities receive allowances for food and lodging, tuition, books and instruments.

For full information write to:

Regular Officer Training Plan Selection Board,
National Defence Headquarters, Ottawa, or:—
Registrar, Royal Military College, Kingston, Ont., or
Registrar, Royal Roads, Victoria, B.C., or
Registrar, Collège Militaire Royal de Saint-Jean, Saint-Jean, P.Q., or
The nearest Navy, Army or Air Force Recruiting Station

To be eligible: applicants must have Senior Matriculation or equivalent. In addition, a limited number of Junior Matriculants will be accepted at Collège Militaire Royal de Saint-Jean for a special preparatory year to bring them to Senior Matriculation standard. Age limits for Collège Militaire Royal de Saint-Jean are 16 to 20, for all others 16 to 21 on 1st January of year of entrance. Applicants must be single, physically fit and able to meet officer selection standards.

Autographs

year, after year, after year . . .

YEARBOOKS

of Fine Quality

yearbook house

EXECUTIVE OFFICES AND FACTORY
800 LOCUST STREET
KANSAS CITY 6, MISSOURI

IN CANADA:
7 KING STREET, WEST
TORONTO 1, ONTARIO

YEARBOOK HOUSE
KANSAS CITY 6, MISSOURI

Lithographed in U. S. A. by Yearbook House

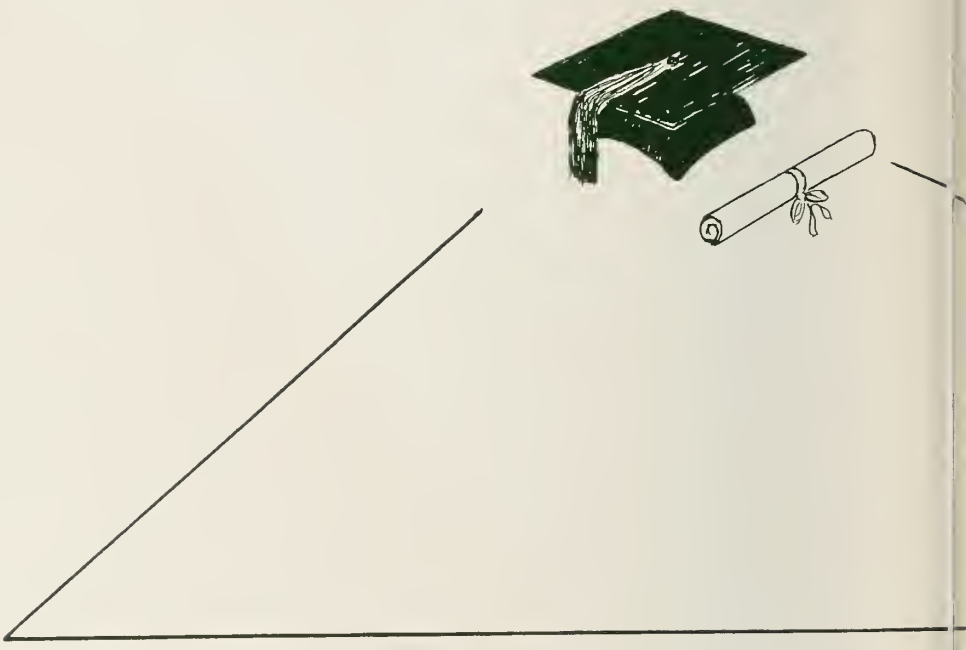

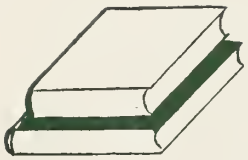

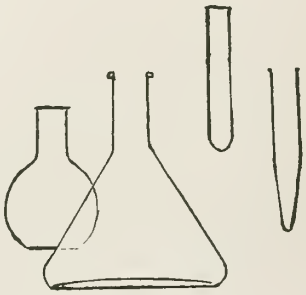
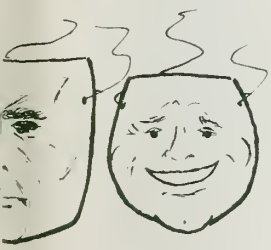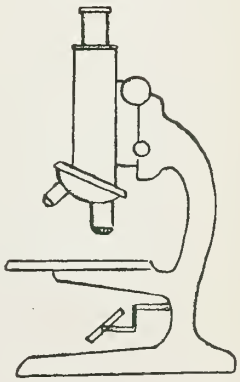
Religio Alit Artes.